

ADRIANA PANNUZZO

917-216-3588

www.adrianapannuzzo.com

adrianapannuzzo4@gmail.com

Legal to work in the United States

Eyes: Brown | Hair: Brown | Height: 5'4" | Voice: Soprano

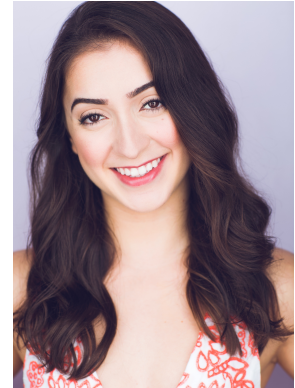

THEATRE

Angelina Ballerina, The Musical
Global Gay
Bound for Broadway
An Evening at the Jewel Lounge
Variety
In Our Perfect Park

This is Reality
Dance Workshop
Pirates of Penzance GSOV
Billy Elliot the Musical

Gracie
Mary Bonauto
Soloist
Ruby
Performer
Featured Soloist
(*Dance Captain*)
Featured Actor
Dancer
Chorus Girl
Angela Robson

The Vital Theatre Company
La MaMa Theatre, Dir. Salvino Raco
The West End Lounge
The Duplex Theatre (Choreographer)
The Broadway Comedy Club
AMDA NY, Dir. Gene Contenti / Jeff Lodin

AMDA NY- Dir. Serena Berne/ Sheila Head
New York AMDA
Darebin Arts & Entertainment
Her Majesty's Theatre, Melbourne

TV / FILM / COMMERCIAL

Neighbours
Sisters
The Wrong Girl (S2)
Family Food Fight
Doctor Blake Mysteries
Comedy Web-series "Bitch"

Channel 10
Channel 10
Channel 10
Channel 9
Telemovie
Telemovie

Staff
Staff
Party Girl
Waitress
Waitress
Best Friend

TRAINING

AMDA NY, INTEGRATED PROGRAM Certificate Completion 2018

[Acting - Dan Daily, Ray Virta & Jim Elliot | Musical Theatre - David Cady, Tom Morrissey, Brigid Brady & Natalie Maltoké | Dance - Casey Colgan, Michele Hart, Ramon Galindo | Voice/Dialects - Carine Montbertrand, Chris Neher]

INTENSIVE DANCE COURSE Certificate Completion 2018

[Robert Sturrock & Grant Dalec

STUDIO ONE PERFORMING ARTS Dance Program

[Kelly Aykers, Carrie Green, Jason Teasdale]

GARY MAY VOCAL STUDIO Vocal Coach 2017-2018

LOREDO CONTEMPORARY DANCE Certificate Completion 2015

[Loredó Malcolm & Brittany Page]

SIMPLY DANCING Latin/Ballroom Dancing Competitions

SPORTS, ACCENTS & SKILLS

DIALECTS: Australian, Standard American, Southern, British RP, New York, Minnesotan, French;

SPORTS: Pilates, bike riding, long distance running, swimming, hockey;

SKILLS: Partnering, costume work - sewing, Australian driver's license, Pilates instructor, makeup artist.